

**MOTION TO REFER TO THE PLANNING BOARD A REQUEST TO DETERMINE WHETHER BLOCK 7503, LOTS 1.01, 3.01 AND PORTIONS OF LOT 35.01 SHOULD BE INCLUDED AS PART OF THE ENERGY AND MINERALS REDEVELOPMENT AREA AND REQUEST FINDINGS OF FACT AND RECOMMENDATIONS THERETO**

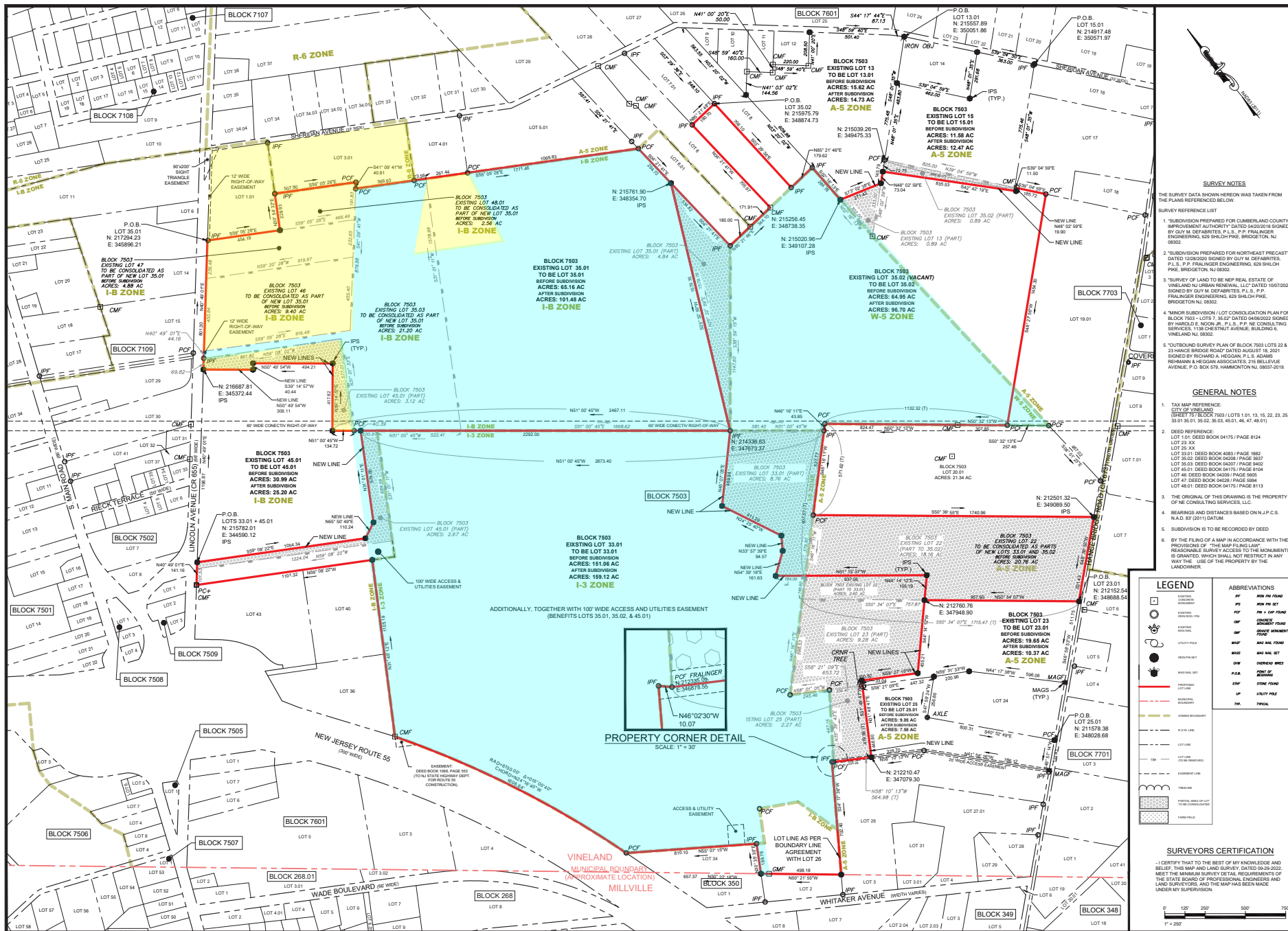

PROPERTY CORNER DETAIL SCALE: 1" = 30'

SURVEY NOTES
THE SURVEY DATA SHOWN HEREON WAS TAKEN FROM THE PLANS REFERENCED BELOW.

GENERAL NOTES
1. THIS MAP REFERENCE... (LIST OF REFERENCES AND NOTES)

LEGEND and ABBREVIATIONS table with symbols and descriptions for various survey features.

SURVEYORS CERTIFICATION
I CERTIFY THAT TO THE BEST OF MY KNOWLEDGE AND BELIEF, THIS MAP AND LAND SURVEY, DATED 08-29-2022...

DRAWING LOCATION
2 Columbia Turnpike, Suite 200, Marlton, NJ 08053

Project information including NECONSULTING SERVICES, LLC logo, project name 'MINOR SUBDIVISION PLAN FOR NEP REAL ESTATE OF VINELAND NJ URBAN RENEWAL, LLC', and drawing details.